

LAND-MARK SURVEYING
Mark L. Miritz

Wisconsin Professional Land Surveyor S-2582

N9330 Knuteson Drive
Whitewater, WI 53190
Phone: (262) 949-1239

MARKMIRITZ@
LAND-MARKSURVEYING.COM

PLAT OF SURVEY

LEGAL DESCRIPTION

LOCATED IN THE NORTHEAST 1/4 OF THE NORTHWEST 1/4 AND THE
NORTHWEST 1/4 OF THE NORTHEAST 1/4 ALL IN SECTION 34, TOWNSHIP 2 NORTH,
RANGE 17 EAST, IN THE TOWN OF GENEVA, WALWORTH CO., WI.

LOT 73, WILDWOOD ADDITION NO. 1

ORDERED BY:
Basso Builders Inc.
405 Skyline Dr.
Lake Geneva, WI 53147

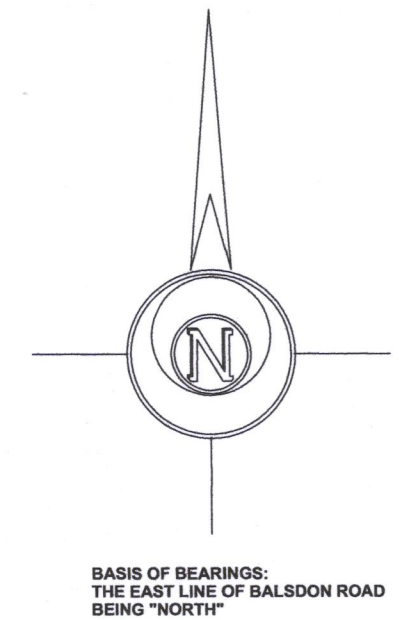

BALSODN ROAD
(60' WIDE)

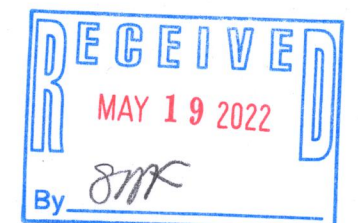
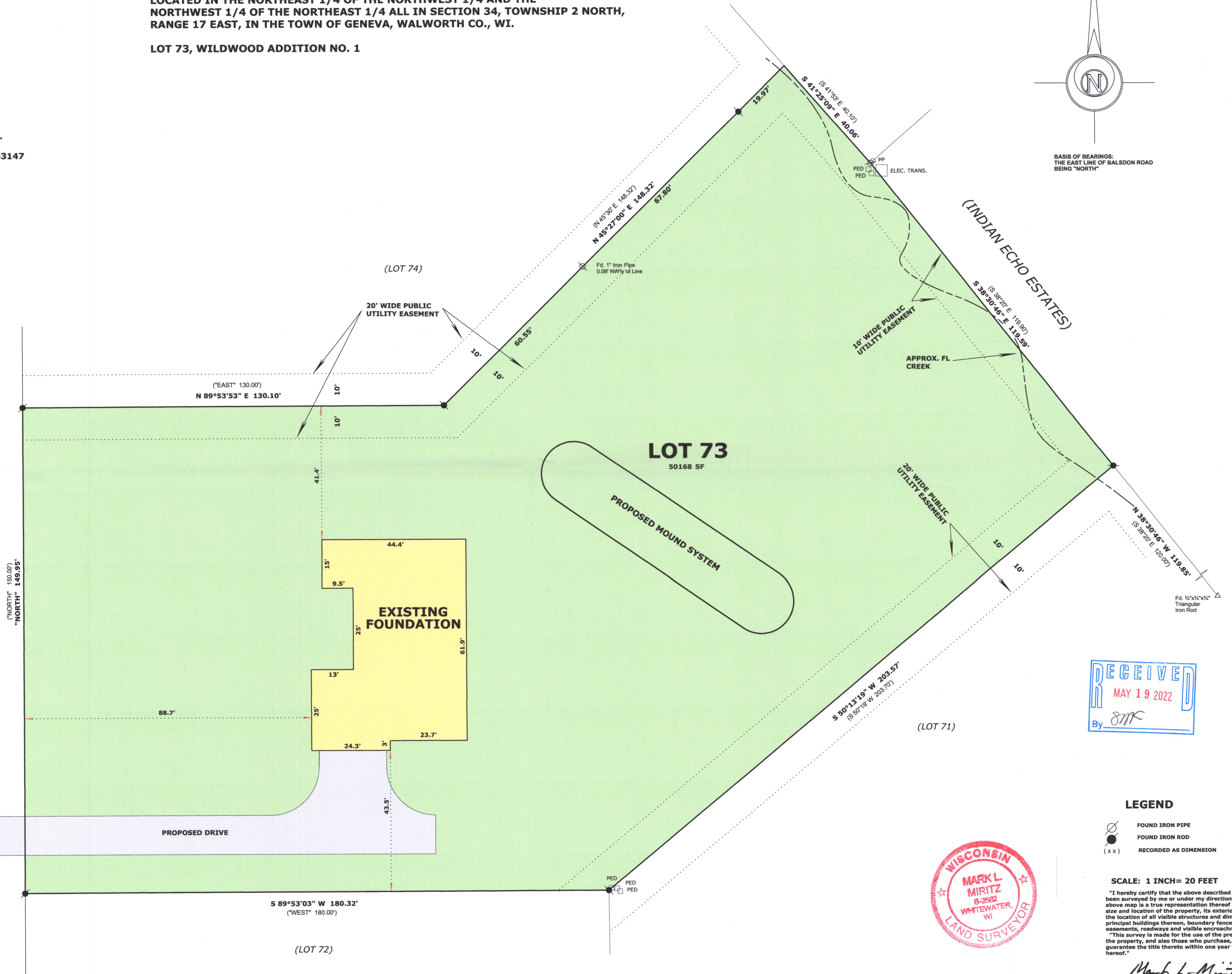

LEGEND

- FOUND IRON PIPE
- FOUND IRON ROD
- RECORDED AS DIMENSION

SCALE: 1 INCH = 20 FEET

"I hereby certify that the above described property has been surveyed by me or under my direction and that the above map is a true representation thereof and shows the size and location of the property, its exterior boundaries, the location of all visible structures and dimensions of all principal buildings thereon, boundary fences, apparent easements, roadways and visible encroachments, if any."

"This survey is made for the use of the present owners of the property, and also those who purchase, mortgage, or guarantee the title thereto within one year from date hereof."



5/4/2022 TO SHOW FOUNDATION "AS BUILT"
1/16/2022 ADD MOUND SYSTEM AREA AND REVISED PER
COUNTY EROSION CONTROL COMMENTS
10/20/2021 REVISE HOUSE FOOTPRINT, LOCATION & GRADING
8/20/2021 REVISE LL VIEW AREA

Mark L. Miritz
MARK L. MIRITZ
WISCONSIN PROFESSIONAL
LAND SURVEYOR S-2582

DATE: August 18, 2021 JOB NO. 21.704

WSA - 32

217-4966